

Fanfare Sixty One

Tune strings to:

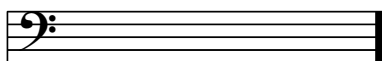

Tarot Conway

lyrical always precise

This page of musical notation is for a piece in G major, indicated by a single sharp (F#) on the treble clef. The music is written across ten staves, with the first two staves in treble clef and the remaining eight in bass clef. The piece features a variety of rhythmic patterns and dynamics.

The first staff is in 5/4 time, featuring a melodic line with slurs and accents. The second staff continues the melodic line, with a dynamic marking of *f* (forte) and a change to 3/4 time. The third staff is in bass clef, starting with a dynamic marking of *p* (piano) and featuring a complex rhythmic pattern with slurs and accents, with dynamics of *f* and *p*. The fourth staff continues the bass line with a dynamic marking of *f* and a change to 4/4 time. The fifth staff is in treble clef, in 6/4 time, with a dynamic marking of *f*. The sixth staff continues the treble line in 5/4 time. The seventh staff is in treble clef, in 6/4 time, with a dynamic marking of *mp* (mezzo-piano). The eighth staff is in treble clef, in 7/8 time, with a dynamic marking of *mf* (mezzo-forte). The ninth staff is in treble clef, in 3/4 time, with a dynamic marking of *ff* (fortissimo) and the word "rhythmic" above the staff. The tenth staff is in bass clef, in 3/4 time, with a dynamic marking of *mf* and a change to 2/4 time.

lyrical yet rhythmic
