

for Caroline Milan

Wings

arranged for

F horn and pianoforte

Kerry Milan

© Kerry Milan, 1998
published by
Ardross House, Stafford ST17 0AX

for Caroline Milan

“Wings”

arranged for

F horn and pianoforte

Kerry Milan

© Kerry Milan, 1998
published by
Ardross House, Stafford ST17 0AX

WINGS

(originally for voice, flute, harp and guitar)

Kerry Milan

1 *Plaintively*

mf

mp

5

9

13

17 a little more relaxed

17 a little more relaxed

21

21

25

25

29 poco rit. tempo 1

29 poco rit. tempo 1

33

37

41

a little more feeling

45

a little more feeling

mp

49

53

57

poco rit.

tempo 1

61

65

69

73

76

79

82

85

F HORN

WINGS

(originally for voice, flute, harp and guitar)

Kerry Milan

1 *Plaintively* **3**

mf

9

15 *a little more relaxed*

a little more relaxed

21

25

29 *poco rit.* **3** *tempo 1*

33

39

a little more feeling

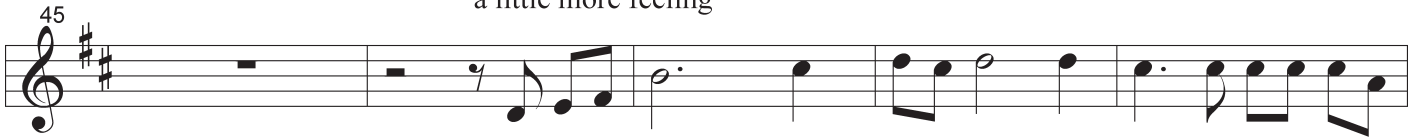

poco rit.

tempo 1

